

My Flute Book

21 Stücke für Flöte und Klavier

Flötenstimme

von Joachim Johow
für Anita Fischer

mit Demo -Mp3

Flöte: Anita Fischer

Inhalt:

1. Evening Song
2. Les Pantomimes
3. The black Mamba
4. The Birds and the tree
5. Das Karussell
6. My Umbrella
7. Sunflowers
8. Wie der Wind
9. Frühlingsspaziergang
10. Sanssouci
11. The Dance of the Fairies
12. Swing
13. The Spring Source
14. Altes Lied
15. Swinging Bird
16. La Noche
17. Blue Butterflies
18. Die lachende Flöte
19. Night in Cordoba
20. The Nightingale in the Evening
21. 21. Who are you?

2011

1. Evening Song

Flöte

My Flute Book

Joachim Johow
2010

♩=100

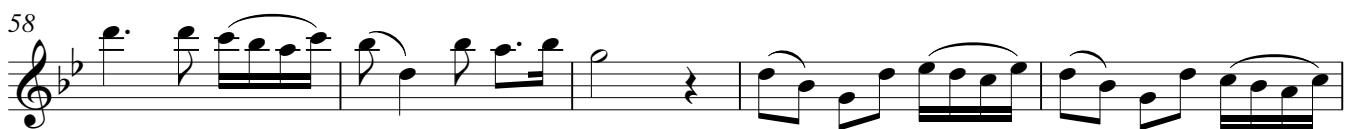
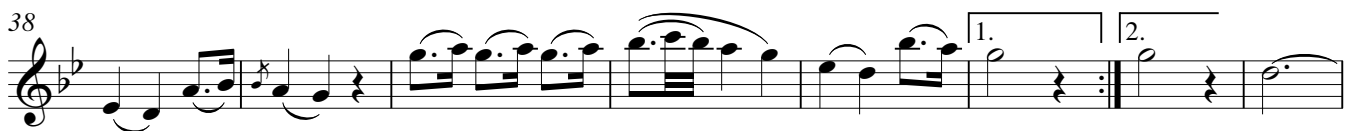

2. Les Pantomimes

Pour les pantomimes Bodecker & Neander

My Flute Book

Joachim Johow

2009

$\text{♩} = 161$

3

9

16

23

29

35

39

46

60

67

Fine

2

D. S. al Fine

3. The black Mamba

Flöte

My Flute Book

Moderato

♩=100

2

7

12

17

22

27

32

p

36

4. The birds and the tree

My Flute Book

Joachim Johow
2010

Moderato

$\text{♩} = 100$

4

11

18

25

31

37

47

54

61

68

5. Das Karussell

My Flute Book

Joachim Johow
2010

$\text{♩} = 152$

2

7

12

17

23

29

34

(tr)

42

49

(tr)

54

61

66

71

75

6. My Umbrella

My Flute Book

Allegro ♩ = 136 A

7. The yellow fields of sunflowers

Fantasy in the Hungarian style

Flöte

My Flute Book

Joachim Johow
2010

$\text{♩} = 100$ ad Lib.

8

13

18

23 *8va* rit.

Allegro

$\text{♩} = 150$

28 *f*

33

38

42 Andante

46

51 A tempo

$\text{♩} = 134$

56

61

66

8. Wie der Wind

My Flute Book

Joachim Johow
1977/2010

♩ = 158

8

14

19

24

29

36

41

46

50

53

55

9. Frühlingsspaziergang

Flöte

Moderato

My Flute Book

Joachim Johow
2010

$\text{♩} = 100$

32

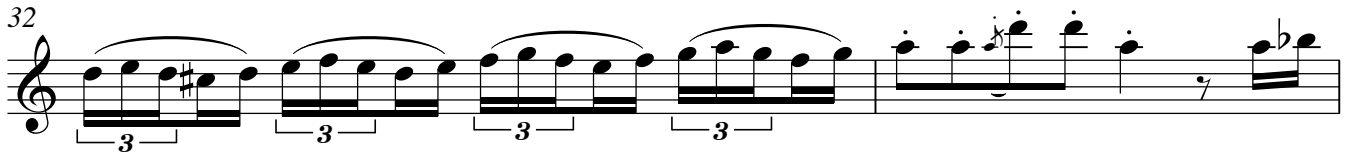

34

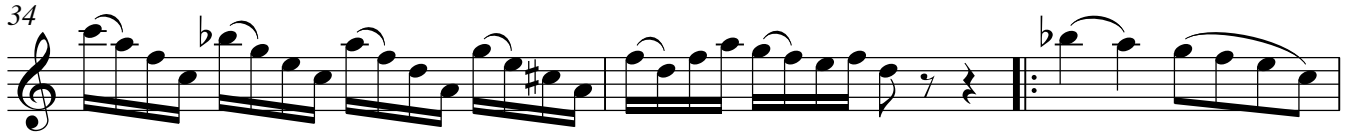

37

42

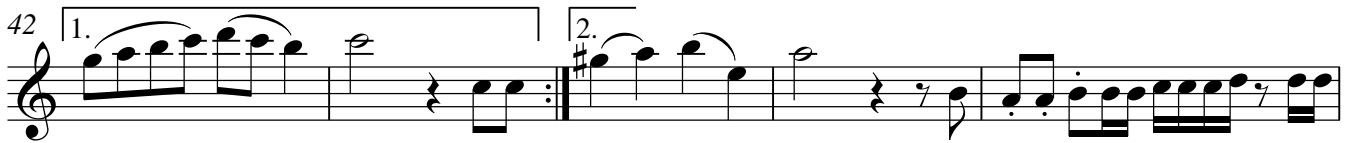

47

50

52

54

10. Sanssouci

Allegro

2

8

13

18

22

27

33

37

41

46

49

11. The Dance of the Fairies

Flöte

My Flute Book

Joachim Johow

2011

$\text{♩} = 88$

4

mf

10

15

f

21

2

ff

28

33

f

38

42

45

f

48

pp

51

ff

12. Swinging Walk

My Flute Book

Joachim Johow
2010

♩=120

im Swing

13. The spring source

My Flute Book

für Anita Fischer zum Geburtstag

Joachim Johow
16.01.2011

♩=146 Allegro molto

14. Altes Lied

My Flute Book

Joachim Johow
2011

♩ = 136

15. Swinging Bird meets Bach

My Flute Book

Joachim Johow

$\text{♩} = 140$

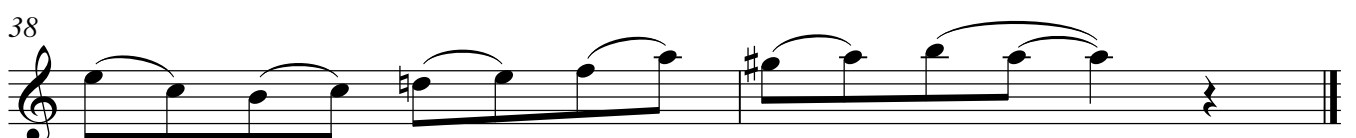
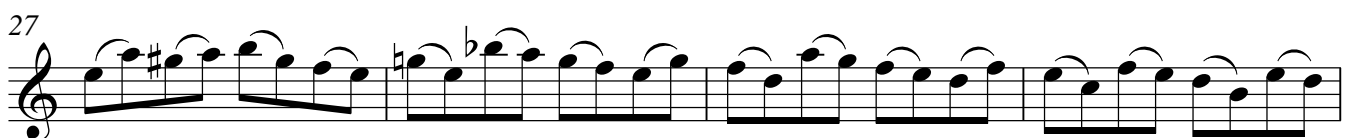
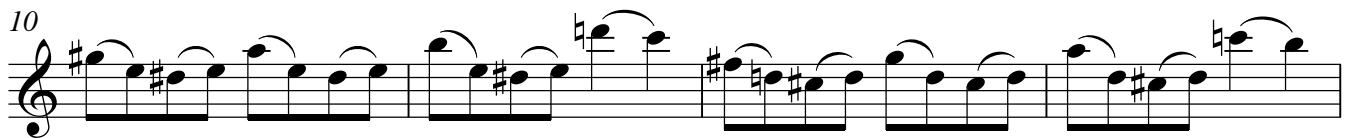
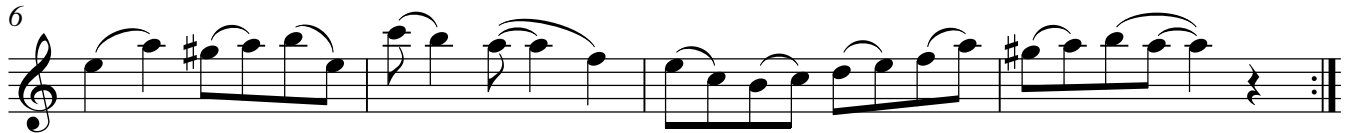

Flöte

16. La Noche el Cantar

Allegretto

My Flute Book

♩ = 100

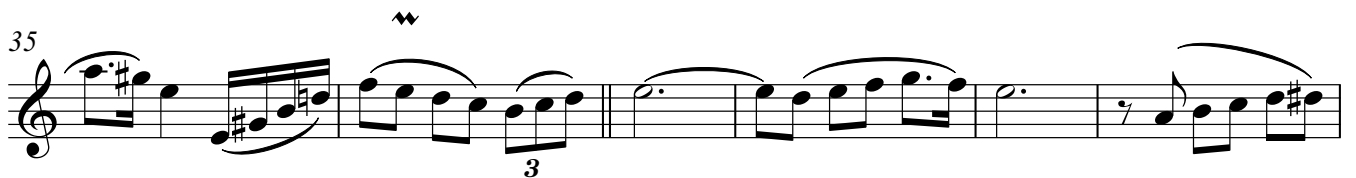
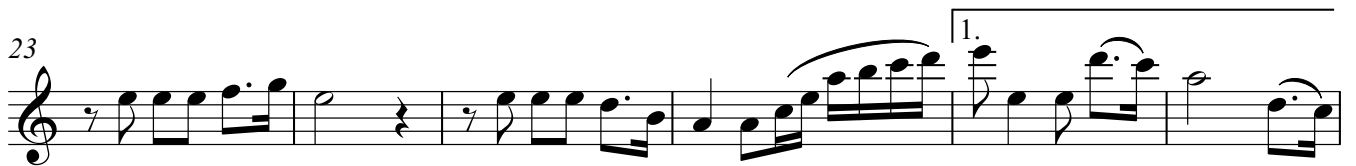
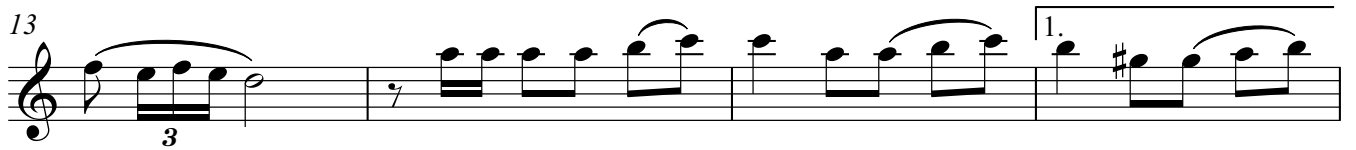

17. Hungarian Song

My Flute Book

Joachim Johow
2011

♩=100

3

5

9

12

15

17

20

23

27

30

18. Die lachende Flöte

Flöte

My Flute Book

J.Johow 1994

Presto $q = 160 - 180$

2

7

12

17

22 **Allegro** 4

mf

31

f

37

mp

42

47 **accel.** **a tempo**

sine swing

mf

52

57

63

19. Night in Cordoba

My Flute Book

Joachim Johow
2011

♩ = 110

4

10

16

23

29

35

42

50

56

61

20. Nachtigall am Abend

Vivace

$\text{♩} = 172$

My Flute Book

für Elisabeth Bingel

J.Johow

3

mf

11

f

19

mf

26

32

f

38

43

48

54

61

3 3 3 3 3 3 3 3 3

65

71

76

81

88

95

mf

101

107

113

mp *pp*

21. Who are you?

My Flute Book

Vivace ♩ = 180

6

6

10

10

15

15

20

20

25

25

30

30

34

34

37

37

40

46

50

54

60

64

68

73

78

84